

North Quarter corner Section 11, Township 12 North, Range 70 West

CERTIFIED LAND CORNER RECORDATION

DESCRIPTION OF CORNER EVIDENCE FOUND, AND ORIGINAL RECORD (If known)

Original corner was a lime stone 20" x 16" x 6" marked 1/4 North side
Found iron pin 14 feet+ North of angle point in old East - West fence on
line with new North - South fence Also found nail on line from iron pin to
Northeast corner and from iron pin to Northwest corner.

DESCRIPTION OF MONUMENT AND ACCESSORIES ESTABLISHED
TO PERPETUATE THE ORIGINAL LOCATION OF THIS CORNER:

Corner to ties:
North 4.15 feet to nail and flagging in brace post
Southwest .75 feet to nail and flagging in fence post
Southeast 17.0 feet to nail and flagging in fence post

SKETCH, WITH COURSE AND DISTANCE TO ADJACENT CORNER IF DETERMINED IN THIS SURVEY.
(May Sketch or Paste Reproduction on Reverse Side.)

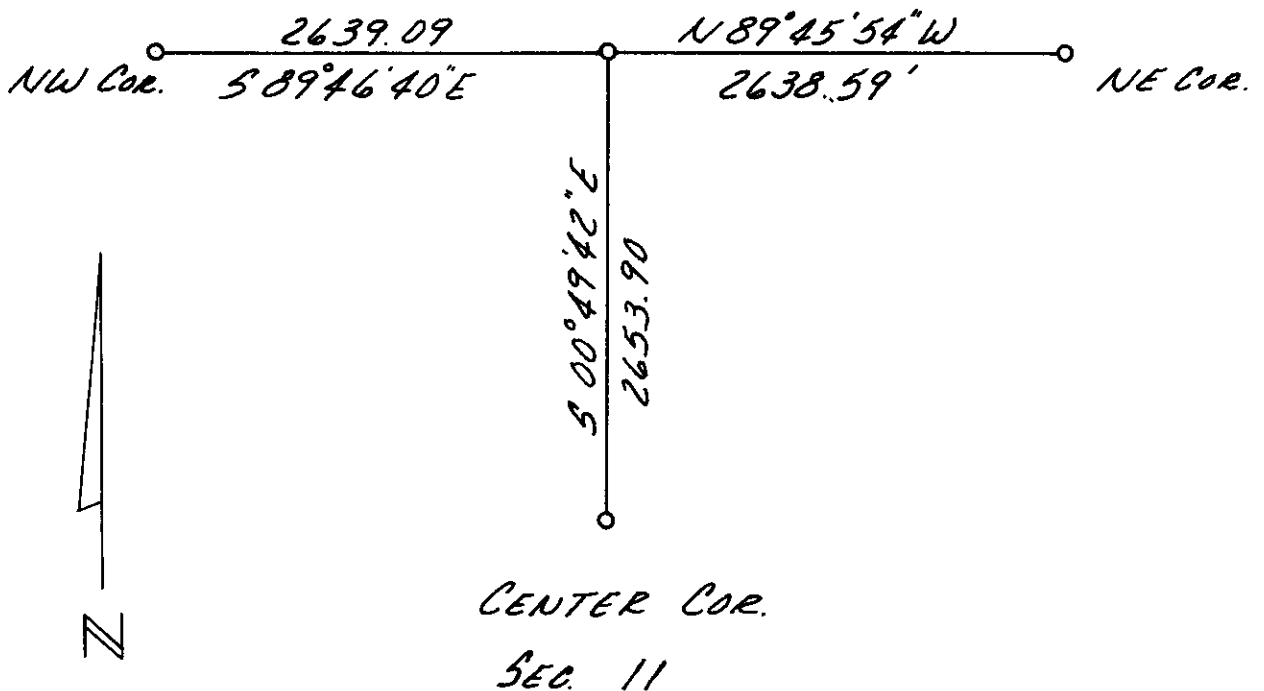

I, Neil M. Kruback certify that I have carefully performed or reviewed the work done on the diagrammed corner as reported on this recordation form and approve the same.

Neil M. Kruback 692
Signature of Surveyor Registration No.

STATE OF WYOMING,
Office of Clerk and Recorder,
County of Sarawie

This "corner record" was filed for record on the 18 day of December, 1973, was noted on the cross-index plat and is assigned page No. _____, in book No. _____.

John B. Husman
County Official

| | | | | |
|-----------------|-------------|----------------|--------------------|------|
| Cross Index No. | <u>E-19</u> | T. <u>12 N</u> | R. <u>70W 6thP</u> | Mer. |
| | | T. _____ | R. _____ | Mer. |
| | | T. _____ | R. _____ | Mer. |
| | | T. _____ | R. _____ | Mer. |
| | | T. _____ | R. _____ | Mer. |
| | | T. _____ | R. _____ | Mer. |
| | | T. _____ | R. _____ | Mer. |

Photographed
Indexed
Posted
Assessor

The County of ...
This instrument was filed for record
at ... 11 27 ... A M on the
... 18 ... of December
A. D. 19... 7 3 ... and duly recorded in
Book ... on page ...

[Signature]
County Clerk & Ex-Officio Register of Deeds
By *[Signature]* Deputy